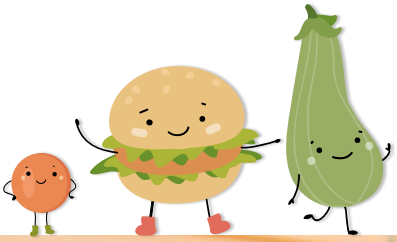

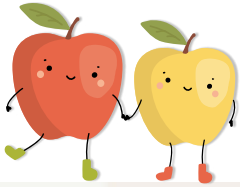

Foto: © StMELF/Tobias Hase

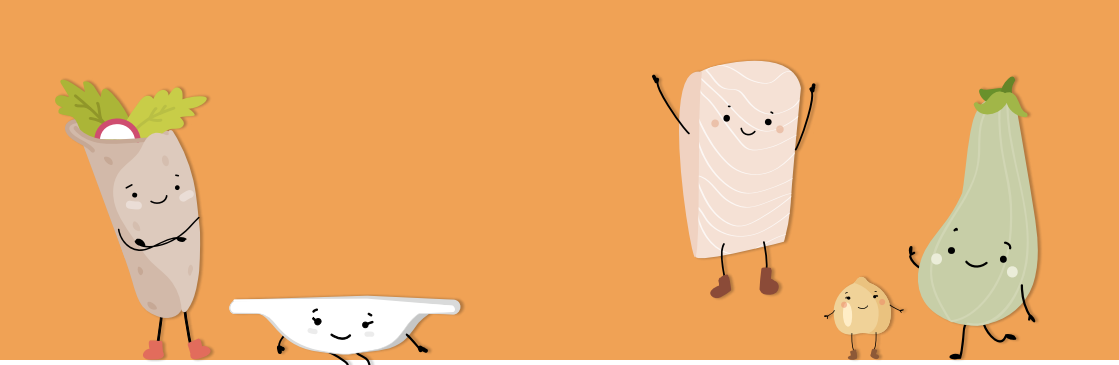

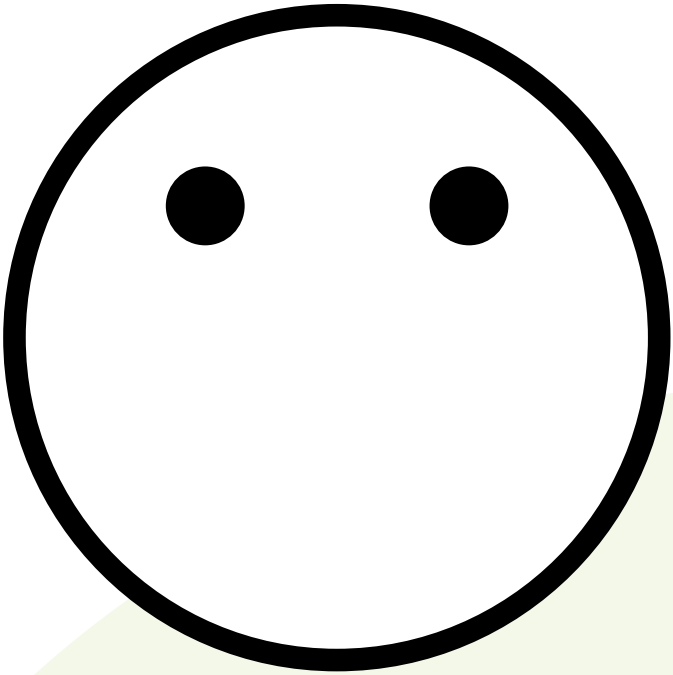

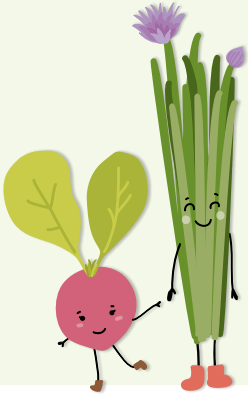

Vernetzungsstelle
Kita- und Schulverpflegung
Bayern

KErn Kompetenzzentrum für Ernährung